# Neska Zaharrak

*Arin-Arin*
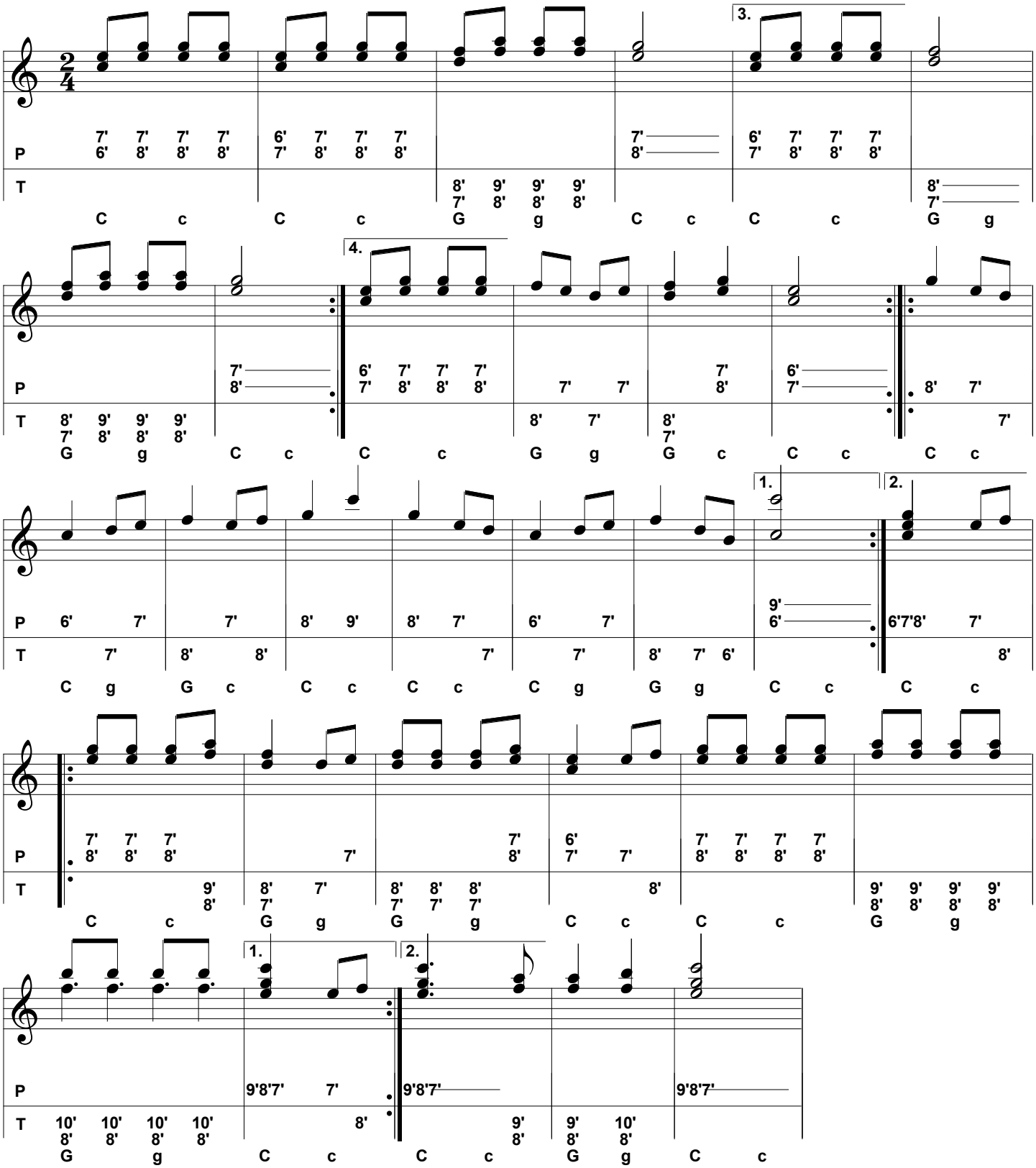
Tablature: Pierre Goujon